

MT4 Supreme Edition Mini Terminal

MT4 Supreme Edition
 MT5 Supreme Edition
 MetaTrader 5

1. mini terminal

MT4 Supreme Edition
 MetaTrader 4

MetaTrader 4
 MetaTrader

MetaTrader 4

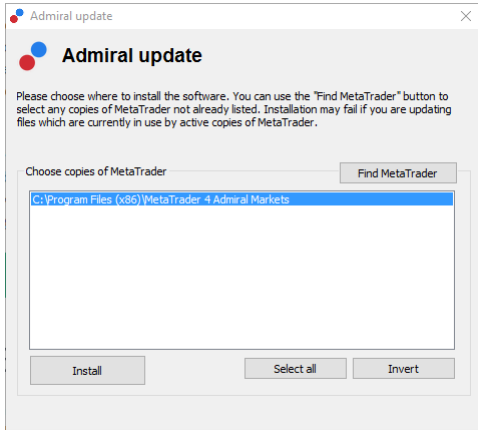

MT4 Supreme Edition Windows

mini terminal

- MetaTrader 4 (MT4)
- Mini terminal (EA) window

-
-

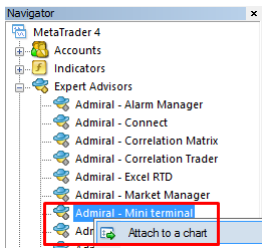

EA MT4 EA

EA

2. mini terminal

2.1. /

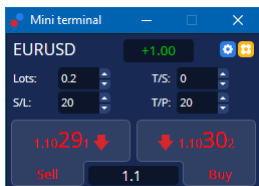

MT4

+0.10 0,1 -0,10 0,1

(T / S) (T / P)

2.2.

ctrl-key

1. 0,25 100 €
2. **Ctrl+click** S / L pips

CFDs)

Lot size calculation -- Weibseitendialog

Calculate lot size from S/L

Calculate the lot size to use based on the size of the S/L and the amount of cash to risk.

S/L: pips

Fixed cash risk: EUR
 % of equity: % of EUR 7581.94
 % of balance: % of EUR 7,581.94

Lot size calculation

Cash risk: EUR 100.00
 Pip value per lot: EUR 9.09
 S/L risk per whole lot: EUR 181.75
 Lots: **0.55**

	Margin +	Margin In Use	Free Margin
Buy 0.20	110.00	110.00	7,471.94
Sell 0.20	110.00	110.00	7,471.94

Margin usage is indicative

ctrl+click

2.3.

mini terminal

Short Long

Open Positions:

New order:

Total:

USD + 0.00

4381.40 Used: 4384.05

Free: -346.99

Margin usage is indicative

2.4.

()

(1.2351) pips

1. 20 pips,
2. 20 pips

2.4.1.

1.10278 -- Weibseitendialog

Open and pending orders:

New order:

ctrl+click

MT4

2.5. One-cancels-other (OCO)

OCO OCO

OCO

1. **OCO** pips
- The mini terminal

2. `OCO` mini terminal

2.6.

20 pips S / L 100 T / P 100

- 1.
- 2.
- 3.

1. `ctrl+clicking`
- 2.
- 3.

3.

1. mini terminal(+0.10, -0.50)
- 2.

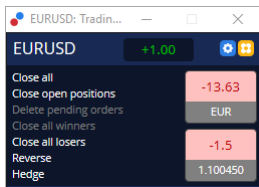

pips

MT4

- 1.
- 2.
- 3.
- 4.
- 5.
- 6.
- 7.

MT4

4.

S/L T/P

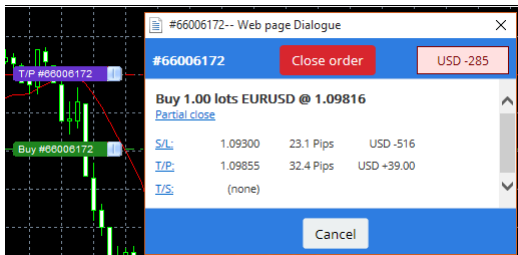

S/L

(Esc)

4.1. S/L T/P -

S/L T/P S/L T/P MT4 `ctrl+click`

window S/L T/P the S/L T/P

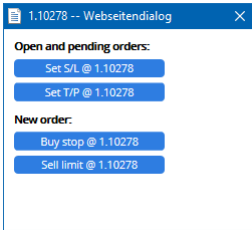

- 1. **ctrl+click**
 - 2. **S/L** **T/P**
 - 3. **MT4**
- 4.2. **MT4**

- 1. **Smart-Lines** **Close** **Long : Close all** **Short : Close all** **Ticket : #93013479 Buy 1.00 @ 1.10268**
- 2. **S/L - T/P** **Stop-loss** **Take-profit**
- 3. **Volume** **% of** **Lot size** **Maximum trade size** **100** **%**
- (nb: **Smart-Lines** window **T/P** **S/L**)

- 1. **Smart-Lines** **Close** **Long : Close all** **Short : Close all** **Ticket : #93013479 Buy 1.00 @ 1.10268**
- 2. **S/L - T/P** **Stop-loss** **Take-profit**
- 3. **Volume** **% of** **Lot size** **Maximum trade size** **100** **%**
- 4. **Alt+click** **Smart-Lines** window **T/P** **S/L**
- 5. **SL** **TP**

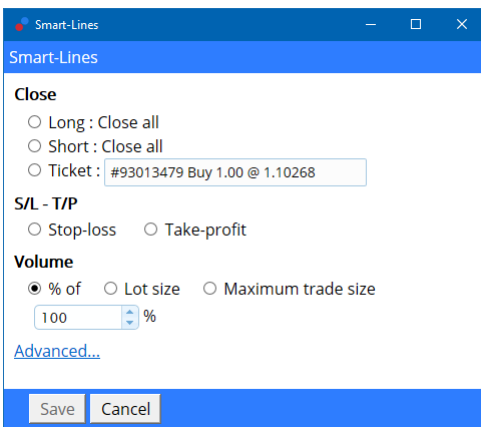

SL **TP**

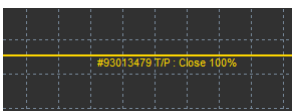

- 4.2.1. **Smart-Lines**
- 1. **Smart-Lines** **Close** **Long : Close all** **Short : Close all** **Ticket : #93013479 Buy 1.00 @ 1.10268**
 - 2. **S/L - T/P** **Stop-loss** **Take-profit**
 - 3. The **Volume** **% of** **Lot size** **Maximum trade size** **10** **%**
 - 2

- 1. **Smart-Lines** **Close** **Long : Close all** **Short : Close all** **Ticket : #93013479 Buy 1.00 @ 1.10268**
- 2. **S/L - T/P** **Stop-loss** **Take-profit**
- 3. **Volume** **% of** **Lot size** **Maximum trade size** **10** **%**
- 4. **MetaTrader**

MetaTrader S/L, T/P

4.3. S/L, T/P (S/L S/L T/P pips

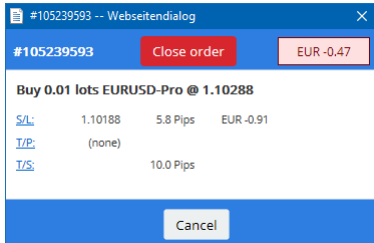

S/L, T/P

5.

5.1.

mini terminal

1. +
2. .

(

mini terminal MT4

1. 0,10 0,30
- 2.
3. 0,20

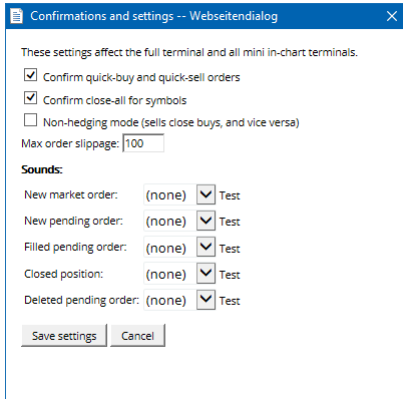

1. when you have five DAX40 contracts long open and want to close them quickly (i.e. with deactivated hedging), you simply
- 2.

If hedging is set to active, new sell orders will be opened - leaving you with five DAX40 contracts long and five DAX40 contracts short instead.

5.2.

- 1.
- 2.
- 3.
- 4.
- 5.

5.3.

mini terminal

OCO :

- 1.
- 2.

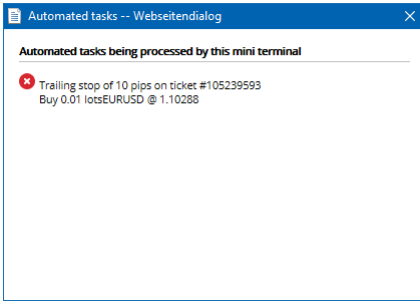

5.4. mini terminal window

mini terminal

1. mini terminal
2. mini terminal

mini terminal

1. mini terminal
2. mini terminal

mini terminal

mini terminal

mini terminal

mini terminal

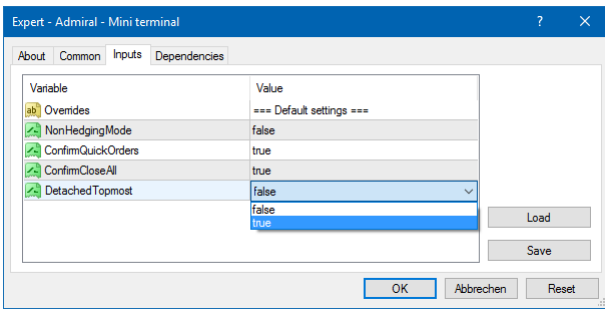

MT4 EA MT4

mini terminal mini terminal MT4

5.5.

MetaTrader 4

- 1.
- 2.

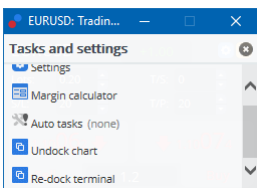

MetaTrader 4

6.

con Ctrl + R

Tester

Expert Advisor: **Admiral - Trading Simulator.ex4** Expert properties

Symbol: **EURUSD, Euro vs US Dollar** M5 Symbol properties

Model: **Open prices only (fastest method to analyze the bar just completed, only for EAs th** 12 Open chart

Use date From: **2016.01.01** To: **2016.07.20** Modify expert

Visual mode || Skip to **2016.07.25**

Start

Settings | Journal

Mini Terminal

6.1.

```

Admiral - Trading Simulator.ex4, Ctrl+R.
EA
    
```

6.2.

```

    
```



>>

6.3. trading simulator

```

    
```

Use date From: **2016.01.01**

Visual mode >>

Mini Terminal MT4

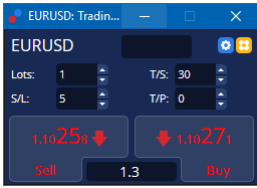

6.4

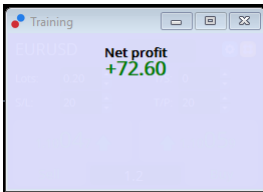

Tester window showing a table of performance metrics including Bars in test (26902), Ticks modelled (53704), Modelling quality (n/a), and Total net profit (72.60).

7.

- List of 9 numbered items containing various text elements and symbols, likely related to EA or terminal setup.

8.



tutorial for the mini terminal.



MT4 & MT5 (EA) MetaTrader EA Admiral Markets EA